



Howland Hill Road One-Way Summer Pilot Program

REDWOOD NATIONAL & STATE PARKS



2022 Howland Hill Rd Statistics

- 2022 Howland Hill Rd generated many calls for service resulting in LE reports documenting a variety of crimes and incidents.
- Howland Hill Rd had 8 recorded motor vehicle accident reports taken by LE Staff in 2022.
- Multiple visitor reports were made to park staff regarding traffic accidents and vehicles off the roadway that self-rescued prior to LE response.

2022 Traffic Statistics

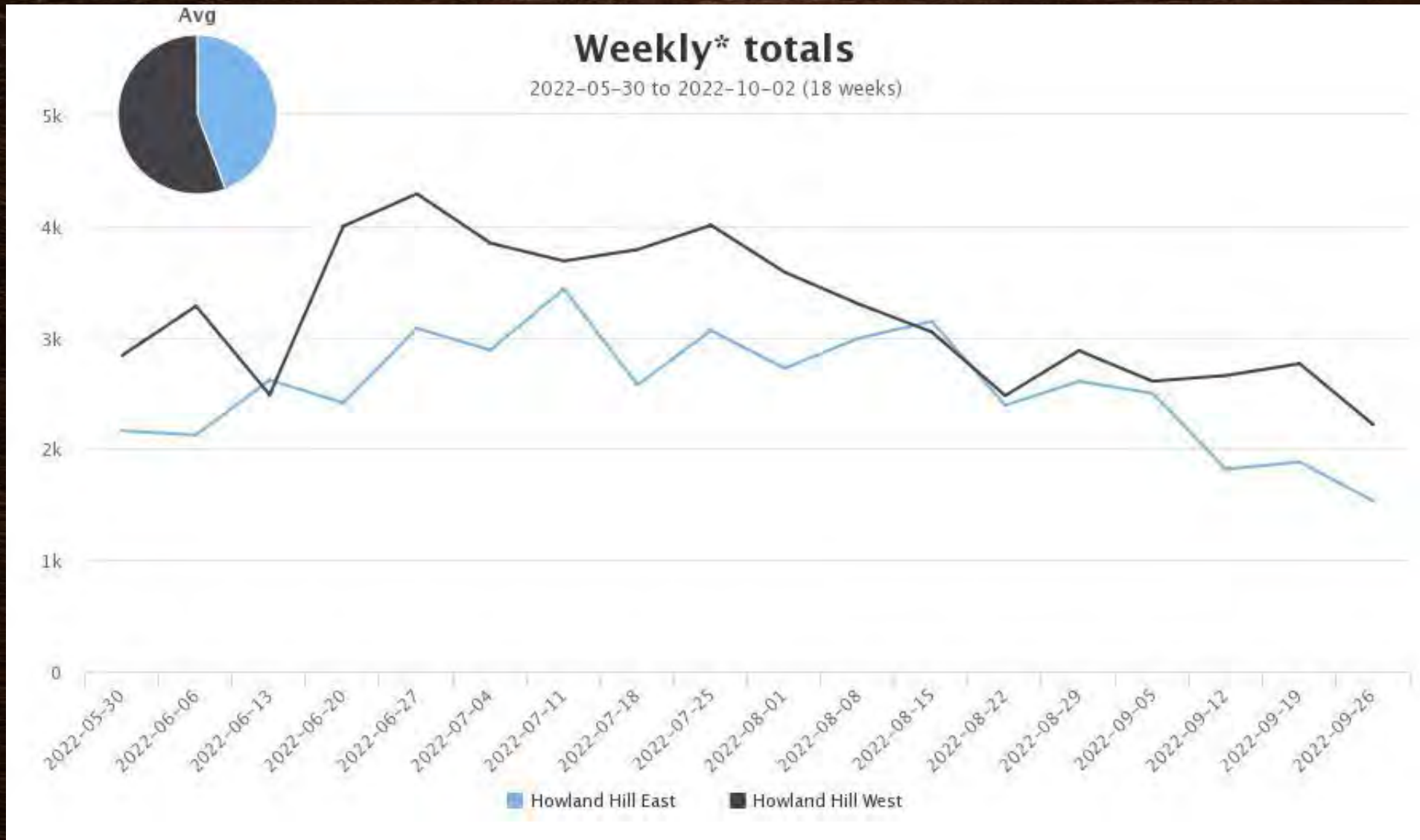

Rising Visitation within RNP & Howland Hill

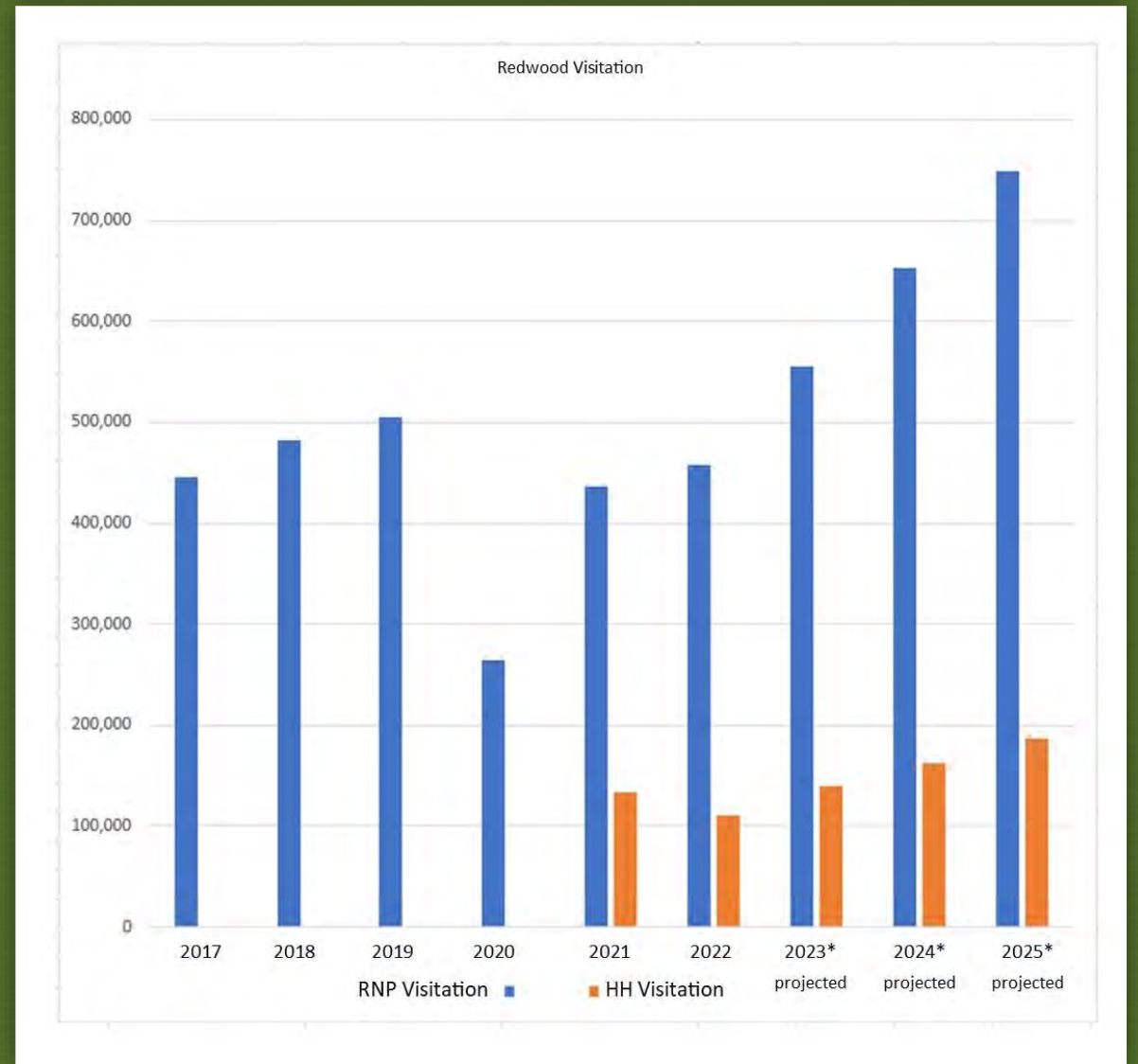











HOWLAND HILL ONE-WAY SUMMER PILOT PROGRAM



Pilot Program Outline

Proposed Howland Hill Road One-Way Summer Plan

Redwood National and State Parks

National Park Service
California State Parks

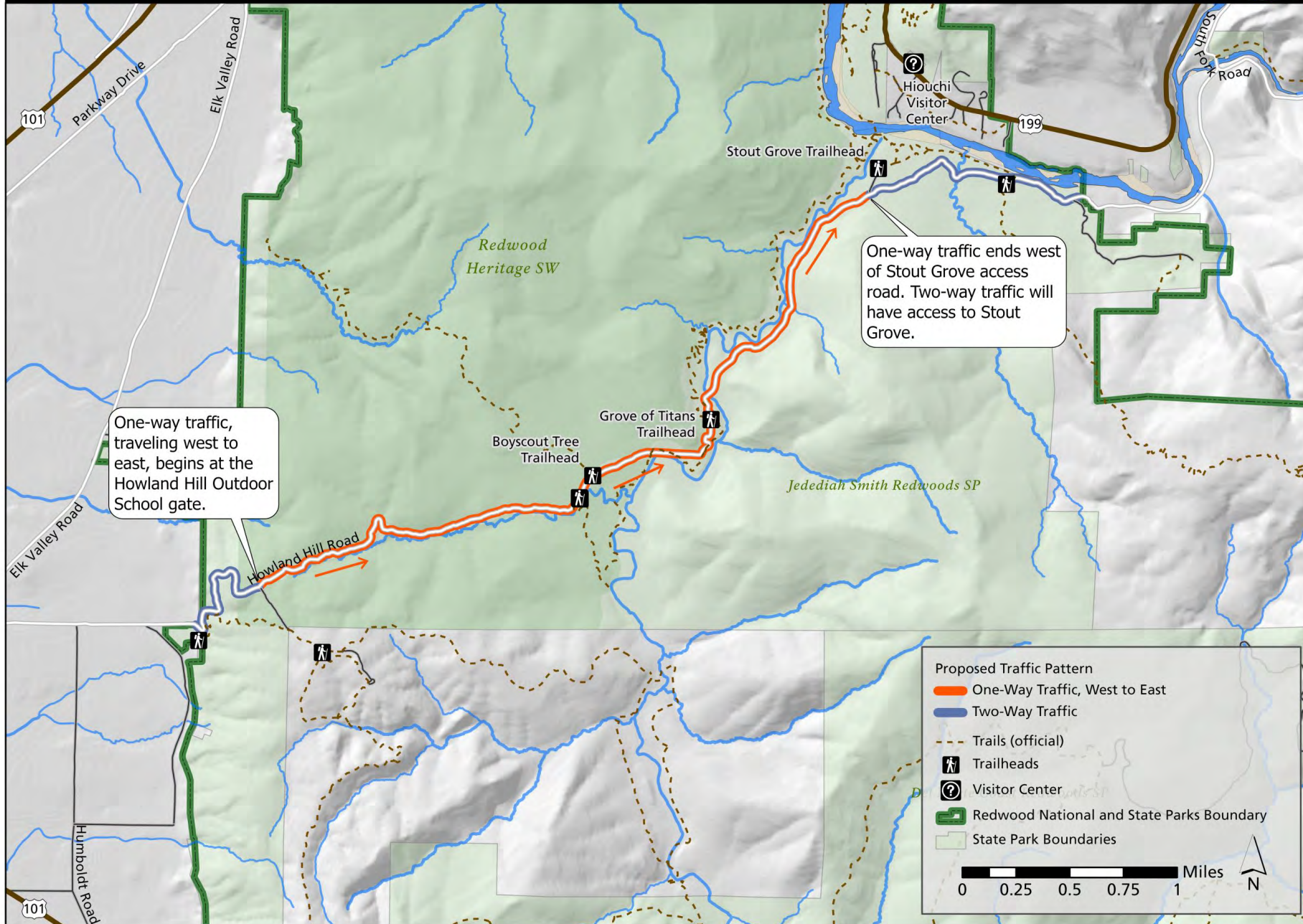

Proposed Howland Hill Road One-Way Summer Plan

Redwood National and State Parks

National Park Service
California State Parks

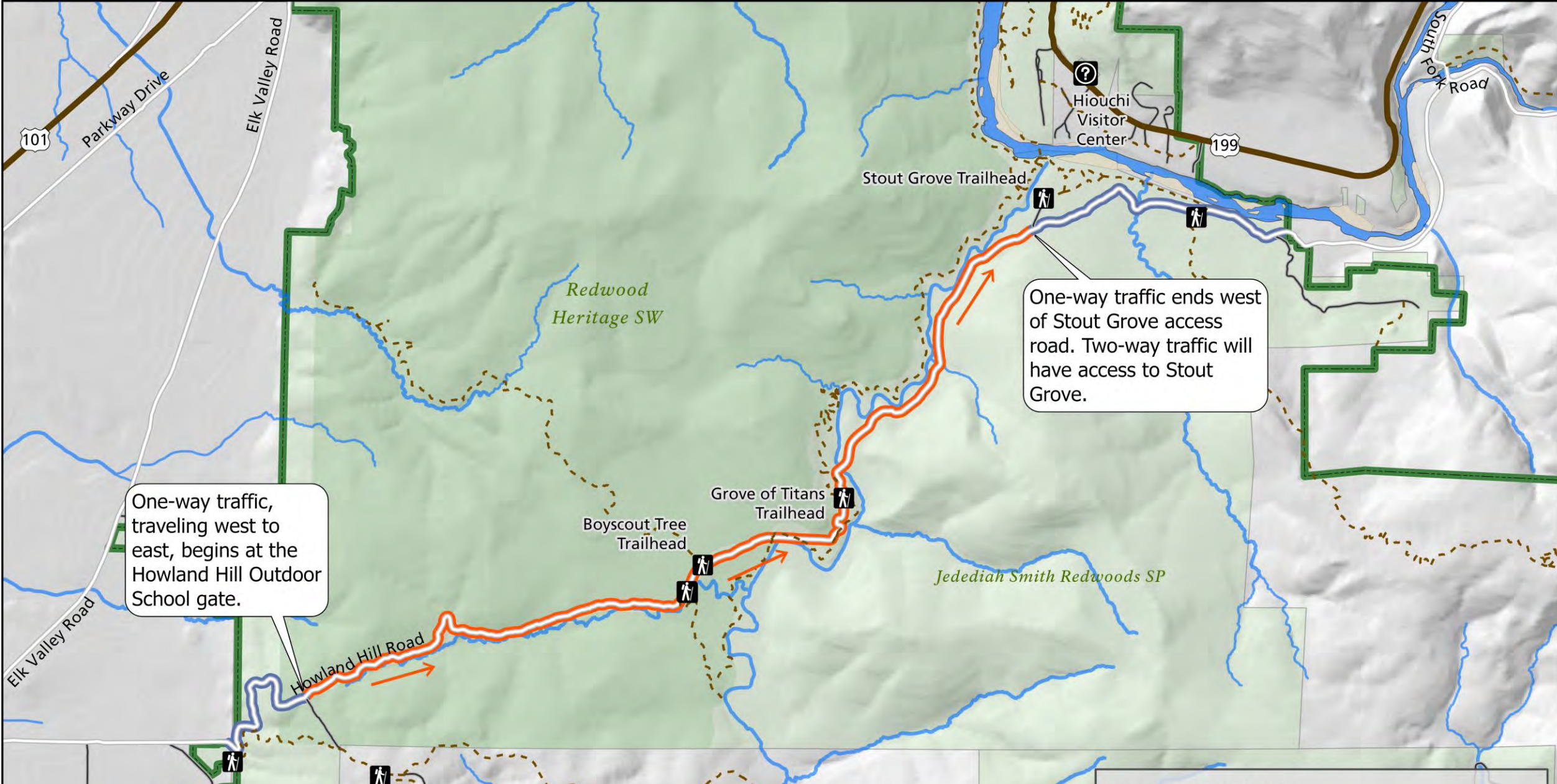

One-way traffic, traveling west to east, begins at the Howland Hill Outdoor School gate.

One-way traffic ends west of Stout Grove access road. Two-way traffic will have access to Stout Grove.

Emergency procedures

- Emergency vehicles (Police, Fire, Ambulance) while responding to emergencies with lights and sirens can drive both directions
- Howland Hill Road will be returned to two-way traffic during emergency situations identified by the park or other emergency services agencies (major fire/evacuations etc.)
- CHP, DNSO, Crescent City PD, CalFire, Crescent Fire

Signage as you exit the park on
Howland Hill to the East



NEIGHBORHOOD
AHEAD
PLEASE DRIVE
SLOWLY

Howland Hill Rd - 12 week
One-way Pilot Program Implementation

6/15/23 - 9/5/23